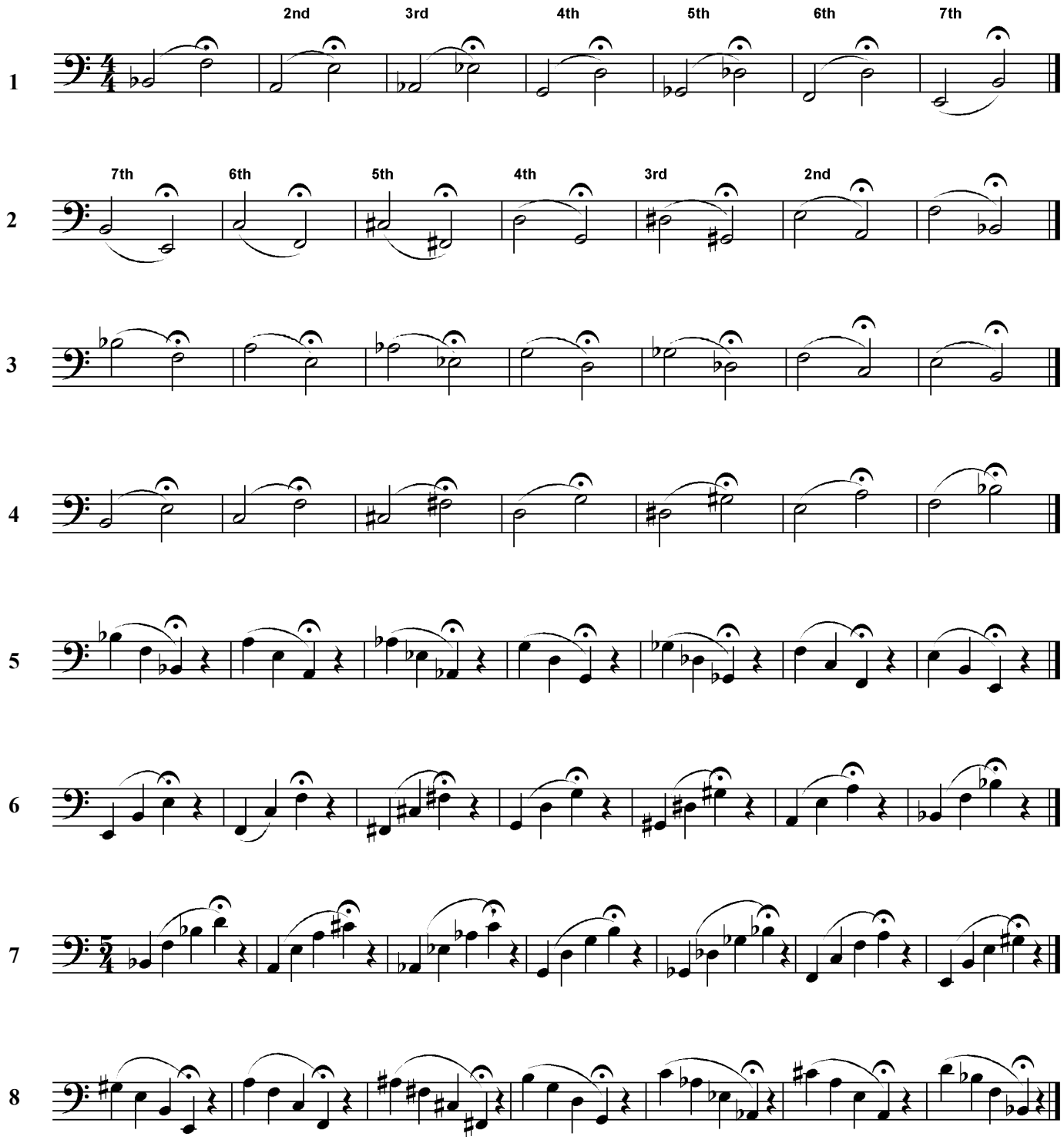LIP SLURS